Handbook

Japan Society (New York, N.Y.), University of the State of New York

Digitized by Google

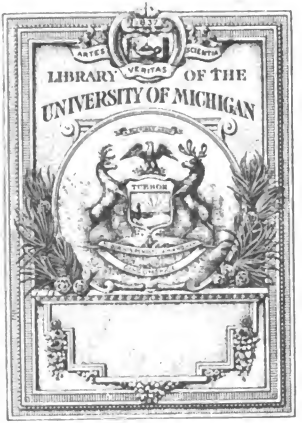

THE GIFT OF
Secretary's Office

Digitized by Google

DS
801
.J357

Digitized by Google

Digitized by Google

Digitized by Google

Digitized by Google

His Imperial Majesty the Emperor of Japan

Digitized by Google

Digitized by Google

His Imperial Majesty the Emperor of Japan

Digitized by Google

Digitized by Google

Digitized by Google

1912-1913

JAPAN SOCIETY

TO PROMOTE FRIENDLY RELATIONS BETWEEN
THE UNITED STATES AND JAPAN

AND TO DIFFUSE AMONG THE AMERICAN PEOPLE A MORE
ACCURATE KNOWLEDGE OF THE PEOPLE OF
JAPAN, THEIR AIMS, ARTS, SCIENCES,
INDUSTRIES AND ECONOMIC
CONDITIONS

EUGENE C. WORDEN, Secretary
165 Broadway

NEW YORK
1912

Digitized by Google

Digitized by Google

Digitized by Google

OFFICERS 1912-1913

President

LINDSAY RUSSELL

Honorary President

HIS EXCELLENCY VISCOUNT S. CHINDA

Vice-President

AUGUST BELMONT

Honorary Vice-Presidents

JACOB H. SCHIFF
DR. JOKICHI TAKAMINE
GENERAL STEWART L. WOODFORD
EMERSON McMILLIN

Secretary

EUGENE C. WORDEN
165 Broadway

Honorary Secretaries

R. ARAI
SAMUEL T. DUTTON

Treasurer

BANKERS TRUST COMPANY
Wall Street, corner Nassau

Honorary Treasurers

R. ICHINOMIYA
ISAAC N. SELIGMAN

Digitized by Google

EXECUTIVE COMMITTEE

Consists of the
Officers and the following:

C. VANDERBILT BARTON
BISHOP CHARLES S. BURCH
HENRY CLEWS
WILLIAM NORTH DUANE
ABRAM I. ELKUS
DR. JOHN H. FINLEY
JOHN FRANKLIN FORT
CHARLES L. FREER
HAMILTON HOLT
M. HONDA
FRANCIS B. LOOMIS
HOWARD MANSFIELD
WALTER H. PAGE
DR. LOUIS LIVINGSTON SEAMAN
K. SEKO
MELVILLE E. STONE
COL. ROBERT M. THOMPSON
ALEXANDER TISON
D. J. R. USHIKUBO

Digitized by Google

ADVISORY COUNCIL

TOKIO

Chairman

BARON EIICHI SHIBUSAWA

Members

Baron Korekiyo Takahashi, ...	Pres. Bank of Japan
Baron Rempei Kondo, ...	Pres. Japanese Mail S. S. Co.
Takashi Masuda, ...	Mitsui & Co.
Giichi Iida, ...	Mitsui & Co.
Senkichiro Hayakawa, ...	Mitsui & Co.
Buyei Nakano, ...	Pres. Tokio Chamber of Commerce
Viscount Yataro Mishima, ...	Pres. Yokohoma Specie Bank
Juichi Soyeda, ...	Pres. Japanese Industrial Bank
Ichizaemon Morimura, ...	Morimura Bros.
Ryohei Toyokawa, ...	Mitsubishi & Co.
Kahei Ohtani, ...	Pres. Yokohoma Chamber of Commerce.
Osuke Hibiya, ...	Kanegafuchi Cotton Mill
Kokichi Sonoda, ...	Pres. 15th Bank
Soichiro Asano, ...	Pres. Toyo Kisen Kaisha
Kenzo Ikeda, ...	100th Bank
Kihachiro Okura, ...	Okura & Co.
Kichibei Murai, ...	Pres. Murai Bank
Shinzo Takata, ...	Takata & Co.
Tokugoro Nakahashi, ...	Pres. Osaka Shosen Kaisha

Digitized by Google

ADVISORY COUNCIL

SAN FRANCISCO

Chairman

H. P. BOWIE, ... San Mateo, Cal.

Members

F. W. Dohrman, ... 1815 California St., San Francisco, Cal.

R. L. Hale, ... 6th and Market Sts., San Francisco, Cal.

H. J. McCoy, ... Golden Gate and Loth Sts., San Francisco, Cal.

Rolla V. Watt, ... Pine and Sansome Sts., San Francisco, Cal.

Robert Dollar, ... 160 California St., San Francisco, Cal.

Dr. David Starr Jordan, ... Stanford University, Palo Alto, Cal.

Prof. W. F. Bade, ... 2616 College Ave., Berkeley, Cal.

H. Morton, ... Broadway and 14th Sts., Oakland, Cal.

Rev. Herbert B. Johnson, ... 2634 Benvenue Ave., Berkeley, Cal.

George Shima, ... 2601 College Ave., Berkeley, Cal.

Y. Nakashima, ... Merchants' Exchange Building, California St., San Francisco, Cal.

J. Fujihira, ... Montgomery Street (Yokohama Specie Bank), San Francisco, Cal.

K. Abiko, ... 340 Mason St., San Francisco, Cal.

Digitized by Google

Digitized by Google

Copyright, 1909, by Pach Bros.

Hon. Wm. H. Taft, President of the United States

Digitized by Google

Digitized by Google

RULES

(Adopted November 12, 1907)

I

The name of the Society shall be:

JAPAN SOCIETY.

II

The objects of the Society shall be:

The promotion of friendly relations between the United States and Japan and the diffusion among the American people of a more accurate knowledge of the people of Japan, their aims, ideals, arts, sciences, industries and economic conditions.

III

The Officers shall be an honorary President, honorary Vice-Presidents, two honorary Secretaries, two honorary Treasurers, and also a President, a Vice-President, a Secretary and a Treasurer, who, together with twenty other members, shall constitute the Executive Committee of the Society. The said Officers shall be elected annually.

IV

The members shall be Japanese and Americans, and those prominent in public or social life, science, art, or literature, who shall be elected by the Executive Committee.

Digitized by Google

V

Candidates must be proposed by one member and seconded by another. The candidate's full name and occupation shall be entered in a form to be provided for the purpose, which shall be signed by the proposer and seconder, or by their authority.

The election for membership shall be by the Executive Committee upon recommendation from the Membership Sub-Committee, and shall take place at such times as the Committee shall think fit.

The election shall be by ballot; one black ball in five shall exclude. If twice rejected, a candidate cannot be again put up for election without the unanimous consent of the Committee.

A Membership Sub-Committee, consisting of three members of the Executive Committee, shall be appointed annually by the Executive Committee. All proposals for membership must go before such Committee, whose duty shall be to recommend to the Executive Committee those whom it deems suitable for membership.

VI

A majority of the Executive Committee may cancel the election of any member at any time, but his entrance fee and subscription shall be returned to him in case of cancellation of election.

VII

The management of the Society and the enforcing of these Rules shall be vested in the Executive Committee, and a majority of such Committee shall have power to add to, or alter, these Rules after giving two weeks notice to each member of the Committee of the proposal to so add to, or alter, the same.

Digitized by Google

The Committee shall make all such rules and regulations as they shall from time to time think necessary for the management and well-being of the Society, and for carrying out its objects, and such rules and regulations shall be binding on all members of the Society.

One-third of the Committee shall be elected at the annual meeting of the Society, and hold office for three years, one-third retiring each year and being eligible for reëlection.

Five members of the Committee shall form a quorum.

The Committee shall have power to fill vacancies.

The Committee shall appoint annually from their own number a Finance Committee, consisting of two members, who shall be responsible to the Executive Committee, to whom they shall report once a month, or oftener if required.

The Committee shall have power to appoint sub-committees for any purpose or objects, and to delegate to such sub-committees the functions and powers of the Committee relating to the same.

There shall be an annual meeting of the Society held in February, on such day and at such place as the Committee may elect, two weeks' notice of such meeting to be given by the Secretary in such manner as the Committee may determine.

VIII

Patrons are persons who have contributed $1,000 or more to the Society.

Life members shall pay $100.

Resident members shall pay $10 each annually.

Non-resident members shall pay $5 each annually.

IX

If a member's subscription be three months in arrears, he shall cease to be a member of the Society.

The Executive Committee may reinstate a member on a satisfactory explanation of failure of due payment.

Digitized by Google

X

Members desiring to resign must notify the Secretary of such intention one calendar month before the time the next annual subscription becomes due, otherwise they will be liable for the usual subscription for the ensuing year.

XI

The decision of the Executive Committee on all matters relating to the Society shall be final.

XII

The fiscal year shall begin July 1.

Digitized by Google

PATRONS

Patrons are those who have contributed $1,000 or more to the Society.

Jacob H. Schiff

Col. Robert M. Thompson

Henry Clews

C. A. Coffin, President, General Electric Co.

Wm. H. Marshall, President, American Locomotive Co.

Anthony N. Brady

Emerson McMillin

Digitized by Google

MEMBERS

Digitized by Google

LIFE MEMBERS

Aoki, His Excellency, Viscount S., Tokio, Japan

Arai, R., 111 Prince Street

Belmont, August, 43 Exchange Place

Boas, Emil L., 37 Broadway

Brady, A. N., 54 Wall Street

Clews, Henry, 15 Broad Street

Coffin, C. A., 30 Church Street

Elkus, Abram I., 170 Broadway

Fort, John Franklin, East Orange, N. J.

Freer, Charles L., 33 Ferry Avenue, East, Detroit, Mich.

Fukui, K., c/o Mitsui & Co., Tokio, Japan

Gross, R. J., Dunkirk, N. Y.

Hubbard, Gen'l Thomas H., 60 Wall Street

Huntington, Archer M., 1083 Fifth Avenue

Imanishi, K. J., Yokohama Specie Bank, Yokohama, Japan

Inouye, Junnoske, Yokohama Specie Bank, Tokio, Japan

Kahn, Otto H., 52 William Street

Kuni, His Imperial Highness, Prince, Tokio, Japan

Kuroki, General Count T., Tokio, Japan

Lanier, Chas., 59 Cedar Street

Low, Hon. Seth, 30 E. 64th Street

McMillin, Emerson, 40 Wall Street

Mitsui, Baron Hachiroyemon, Tokio, Japan

Ono, Yeijiro, c/o Yokohama Specie Bank, Tokio, Japan

Perry, W. A., 7 E. 56th Street

Peters, Samuel T., 1 Broadway

Rice, Isaac L., Hanover Bank Building, Pine Street

Schiff, Jacob H., 52 William Street

Schiff, Mortimer L., 52 William Street

Seligman, Isaac N., 1 William Street

Shibusawa, Baron Eiichi, Dai Ichi Ginko, Tokio, Japan

Shirley, Rufus George 716 Madison Avenue

Takahira, His Excellency, Baron Kogora, c/o Foreign Office, Tokio, Japan

Digitized by Google

Takamine, Dr. Jokichi,
334 Riverside Drive

Thompson, Col. R. M.,
43 Exchange Place

Tod, J. Kennedy,
5 Nassau Street

Tokugawa, Prince Iyesato,
House of Peers, Tokio, Japan

Warburg, Felix M.,
52 William Street

Waterman, Frank D.,
173 Broadway

Westinghouse, George,
Pittsburgh, Pa.

Worth, W. P.,
Coatesville, Pa.

Uchida, His Excellency,
Viscount Yasuya,
Foreign Office, Tokio, Japan

Yamamoto, Admiral Count
Gombyoye,
Tokio, Japan

Yamanaka, Sadajiro,
254 Fifth Avenue

Digitized by Google

His Excellency Viscount Yasuya Uchida, Japanese
Minister of Foreign Affairs

Digitized by Google

Digitized by Google

ANNUAL MEMBERS

Abbe, Dr. Robert,
13 West 50th Street

Adler, Dr. Leon N.,
100 William Street

Adlon, Louis,
Hotel Adlon, Unter den Linden,
Berlin, Germany

Alexander, J. S.,
31 Nassau Street

Amerman, Rev. James L.,
25 East 22d Street

Amano, S.,
548 Broadway

Anderson, Charles W.,
220 Broadway

Anraku, Yeiji,
154 Nassau Street

Appleton, Walter S.,
1519 Fuller Building

Arai, Mrs. R.,
Riverside, Conn.

Arakawa, S.,
111 Prince Street

Baba, Tsunego,
35 Nassau Street

Bacon, Miss Alice M.,
Talbot House, Northampton, Mass.

Baldwin, Mrs. T. A., Jr.,
Fort Wayne, Detroit, Mich.

Banning, Kendall,
44 East 23d Street

Barkley, Charles B.,
149 Broadway

Barrett, John,
Pan-American Union,
Washington, D. C.

Barton, C. Vanderbilt,
1 West 72d Street

Barton, Mrs. C. Vanderbilt,
1 West 72d Street

Barton, Charles,
52 Broadway

Barton, Mrs. Charles,
64 St. Marks Place,
New Brighton, S. I.

Baruch, Bernard M.,
111 Broadway

Baxter, Fred. W.,
16th Street and Irving Place

Baylies, Edmund L.,
54 Wall Street

Beach, Miss Ella,
Peekskill, N. Y.

Beers, E. Le Grand,
131 Remsen Street, Brooklyn, N. Y.

Belmont, August, Jr.,
43 Exchange Place

Beltz, Frederick,
165 Broadway

Benedict, Wm. L.,
56 Wall Street

Bennett, Dr. Albert L.,
Wyoming Building, Denver, Colo.

Bernheimer, Chas. L.,
120 Franklin Street

Bertsch, E. W.,
Hotel Bristol, Vienna, Austria

Bethell, U. N.,
15 Dey Street

Bibb, William Garrett
10 West 43d Street

Birch, J. H., Jr.,
Lock Box 770, Burlington, N. J.

Digitized by Google

Black, Mrs. Elmer,
512 Fifth Avenue
Blaine, E. F.,
Scheuerman Block, Seattle, Wash.
Blaisdell, C. M.,
Chicopee, Mass.
Blumenthal, George,
23 West 53d Street
Bodensiek, G. O.,
30 West 39th Street
Bodensiek, Mrs. G. O.,
30 West 39th Street
Bolles, Randolph,
207 West 85th Street
Brady, James C.,
54 Wall Street
Brady, N. F.,
55 Duane Street
Braman, C. A.,
70 Worth Street
Briesen, Richard von,
Mt. Vernon, N. Y.
Bronner, Harry,
5 Nassau Street
Brown, Wm. Reynolds,
141 Broadway
Brundrett, H. B.,
470 Broadway
Buck, Benj. F.,
160 Fifth Avenue
Buck, Mrs. Alfred E.,
207 West Peachtree Street,
Atlanta, Ga.
Buckingham, Clarence,
The Rookery, Chicago, Ill.
Buckner, Thos. A.,
346 Broadway
Burch, Bishop Charles S.,
Riverdale-on-Hudson, N. Y.
Burch, Mrs. Charles S.,
Riverdale-on-Hudson, N. Y.
Burchard, A. W.,
30 Church Street

Burke, Thomas,
Burke Building, Seattle, Wash.
Burr, Prof. Wm. H.,
Columbia University
Buxton, Arthur K.,
257 Hicks Street, Brooklyn, N. Y.
Buxton, Mrs. Arthur K.,
257 Hicks Street, Brooklyn, N. Y.
Caccini, Dr. A.,
76 West 12th Street
Campbell, Henry M.,
Union Trust Building,
Detroit, Mich.
Campbell, Benjamin,
N. Y., N. H. & H. R. R. Co.,
New Haven, Conn.
Carolan, E. A.,
30 Church Street
Carpenter, George W.,
5 Nassau Street
Carragan, Sidney H.,
Hudson and Vestry Streets
Carty, John J.,
15 Dey Street
Chamberlain, Dr. Wm. I.,
Rutgers College,
New Brunswick, N. J.
Chapman, L. T.,
35 Nassau Street
Chapman, Clarence E.,
2 Wall Street
Clarke, Lewis L.,
128 Broadway
Clemens, Mrs. James B.,
603 Fifth Avenue
Cockcroft, Miss Elizabeth,
147 Madison Avenue
Cowee, Harvey,
Saratoga Springs, N. Y.
Cole, Rev. J. Thompson,
Ogontz, Pa.
Comes, W. Irving,
51 Wall Street

Digitized by Google

Congdon, Jos. W.,
106 Spring Street

Copmann, J. W.,
87 Front Street

Cowee, Harvey D.,
Troy, N. Y.

Coyne, Miss Bertha Sterling,
1116 West Lehigh Avenue,
Philadelphia, Pa.

Cravath, E. M.,
310 West 79th Street

Cravath, Mrs. E. M.,
310 West 79th Street

Cravath, Paul D.,
52 William Street

Crawford, Col. Jos. U.,
Broad Street Station,
Philadelphia, Pa.

Crosby, U. C.,
92 West 86th Street

Crosby, Mrs. U. C.,
92 West 86th Street

Culin, Stewart,
Gainsborough Studios,
West 59th Street

Cutting, Miss Elisabeth,
37 Madison Avenue

Cutting, Churchill H.,
37 Madison Avenue

Cutting, R. Fulton,
32 Nassau Street

Davidge, Mrs. M. C.,
121 Washington Place

Davies, Julien T.,
34 Nassau Street

Davis, James,
Lima, Ohio

Davis, Mrs. Joshua W.,
26 West 51st Street

Davison, H. P.,
23 Wall Street

Dean, Prof. Bashford,
Riverdale-on-Hudson

Dean, Mrs. Bashford
Riverdale-on-Hudson

Delafield, Lewis L.,
20 Exchange Place

De Lima, E. S. A.,
c/o Banco Mexicano de Comercio
é Industria, Mexico City, Mex.

De Lima, Mrs. E. S. A.,
c/o Banco Mexicano de Comercio
é Industria, Mexico City, Mex.

Denny, C. B.,
30 Church Street

Dewey, Admiral George, U. S. N.,
Washington, D. C.

Dewey, Prof. John,
Columbia University

Dewey, Mrs. John,
2880 Broadway

Doherty, Henry,
Paterson, N. J.

Dominick, Mrs. Bayard,
22 West 51st Street

Dougherty, Mrs. John Allen,
254 Northampton Street,
Holyoke, Mass.

Dow, Prof. Arthur W.,
525 West 120th Street

Duane, Wm. North,
Wall Street, corner Nassau

Dudley, Miss Lillian M.,
c/o Mrs. Murai, Riverside, Conn.

Dulles, Wm.,
115 Broadway

Dumbell, H. T.,
3 South William Street

Duncan, Mrs. John P.,
Hotel Plaza

Dunning, H. W.,
14 Beacon Street, Boston, Mass.

Dutton, Prof. Samuel T.,
411 West 114th Street

Eidlitz, Otto M.,
489 Fifth Avenue

Digitized by Google

Einhorn, Dr. Marx,
20 East 63d Street

Ely, Robert Erskine,
23 West 44th Street

Enos, Fredk.,
Bridgeport, Conn.

Evans, Wm. H.,
86 Worth Street

Evans, Wilmot R., Jr.,
35 Congress Street, Boston, Mass.

Fairbanks, Thos. N.,
34 Union Square

Farrelly, Stephen,
182 West 58th Street

Fayerweather, W. O.,
Paterson, N. J.

Fearhake, John D.,
5 Nassau Street

Ferris, Murray Whiting,
Waldorf-Astoria

Feuchtwanger, A. J.,
407 West DeSoto Street,
Pensacola, Fla.

Field, Hamilton Easter,
106 Columbia Heights,
Brooklyn, N. Y.

Finley, Pres. John H.,
College of the City of New York

Fischer, Wm. H.,
190 Franklin Street

Frazar, E. W.,
c/o Frazar & Sale,
50 Church Street

Freedman, Andrew,
11 Pine Street

Freeman, Edward D.,
20 Montgomery Place,
Brooklyn, N. Y.

Friedrich, Leopold,
165 Broadway

Frissell, A. S.,
530 Fifth Avenue

Fujino, Kan.,
445 Broome Street

Fukui, Tokichi,
550 West 173d Street

Fukui, Mrs. K.,
c/o Mitsui & Co., Tokio, Japan

Fukushima, Otto,
35 Mt. Morris Park, West

Furumi, Shinguma,
Takata & Co., 50 Church Street

Furuya, Takenosuke,
96 Front Street

George, Henry, Jr.,
180 St. Nicholas Avenue

George, Marie M.,
180 St. Nicholas Avenue

Gibson, W. Frazer,
24 Broad Street

Godfrey, E. D.,
21 East 66th Street

Godfrey, Mrs. E. D.,
21 East 66th Street

Gookin, Frederick Wm.,
13 West Walton Place,
Chicago, Ill.

Gotshall, Wm. C.,
1 West 72d Street

Gottheil, Paul,
8 Bridge Street

Gough, Richard,
11 William Street

Gould, Chas. A.,
345 Fifth Avenue

Graham, Thos. H.,
90 Nassau Street

Graham, Miss Lillian L.,
Blue Point, N. Y.

Green, C. A.,
290 Broadway

Greendlinger, Prof. Leo,
82 Washington Place

Greendlinger, Mrs. Leo,
82 Washington Place

Digitized by Google

Greene, J. D.,
Rockefeller Institute

Greenhut, Benedict J.,
Sixth Avenue and 18th Street

Griscom, Clement A.,
Land Title Building,
Philadelphia, Pa.

Griscom, Lloyd C.,
52 William Street

Guggenheim, Bernhard,
16th Street and Irving Place

Gunnison, H. F.,
1123 Albemarle Road,
Brooklyn, N. Y.

Haas, Kalman,
27 William Street

Haggin, Ben Ali,
27 West 67th Street

Hale, Wm. Bayard
c/o World's Work,
Garden City, L. I.

Hall, Wm. A.,
47 East 53d Street

Hall, Willis E.,
30 Pine Street

Halliday, J. Dean,
"The Call," San Francisco, Cal.

Halligan, H. A.,
463 West Street

Hancock, H. Irving,
Blue Point, N. Y.

Hanihara, M.,
Metropolitan Club,
Washington, D. C.

Hanzlik, Henry J.,
1 State Street, Schenectady, N. Y.

Harbour, J. L.,
3 Bowdoin Avenue,
Dorchester, Mass.

Harriss, B. E.,
Waco, Texas

Harriss, Wm. L.,
15 William Street

Harris, G. A.,
50 Church Street

Harris, Rt. Rev. Merryman C.,
Seoul, Chosen, Korea

Haslett, Charles A.,
5013 Pine Street,
Philadelphia, Pa.

Healy, A. Augustus,
198 Columbia Heights,
Brooklyn, N. Y.

Hecker, Col. Frank J.,
1170 Woodward Avenue,
Detroit, Mich.

Helmolt, Charles von,
5 Broadway

Hemmi, Kaichiro,
55 Wall Street

Henderson, Harold G.,
82 Irving Place

Hier, George S.,
Hotel Majestic

Hier, Mrs. George S.,
Hotel Majestic

Higgins, Dr. Aubrey F.,
719½ K Street, Sacramento, Cal.

Higginson, Rear Admiral Francis J.,
Huntington Hotel, Kingston, N. Y.

Hijikata, H.,
c/o Bank of Japan, Tokio, Japan

Hiraga, Captain Tokutaro,
Imperial Japanese Embassy,
Washington, D. C.

Hitchcock, Mrs. Roswell D.,
Short Hills, N. J.

Hoagland, Mrs. Jos. C.,
17 East 66th Street

Hodenpyl, Anton G.,
7 Wall Street

Holmes, C. O.,
30 Church Street

Holt, Hamilton,
130 Fulton Street

Digitized by Google

Honda, Dr. Masujiro.
35 Nassau Street

Hone, John,
5 Gramercy Park

Hori, Y.,
60 Wall Street

Horikoshi, Y.,
32 Greene Street

Hotchkin, Walter B.,
66 Broadway

Howell, Wilson S.,
80th Street and East End Avenue

Hoyt, Miss Anne S.,
121 Madison Avenue

Hutchins, R. Grosvenor, Jr.,
31 Nassau Street

Hutchins, Francis S.,
24 Pine Street

Hyde, Mrs. E. Francis,
36 West 58th Street

Ichinomiya, R.,
55 Wall Street

Ichinomiya, Mrs. R.,
55 Wall Street

Imai, Tadanao,
Japanese Consulate-General,
60 Wall Street

Inouye, Lt. Colonel K.,
Japanese Embassy, Washington, D. C.

Inouye, K.,
532 Broadway

Isham, Samuel,
471 Park Avenue

Isshiki, Toraji,
445 Broome Street

Ito, Riokichi,
111 Prince Street

Iwashita, K. T.,
445 Broome Street

Iyenaga, Dr. Toyokichi,
Chicago University,
Chicago, Ill.

James, Arthur Curtiss,
99 John Street

James, Newton,
25 Pine Street

Jennings, Frederic B.,
15 Broad Street

Jinushi, Ennoske,
546 Broadway

Johnson, Alba B.,
Baldwin Locomotive Works,
Philadelphia, Pa.

Jones, Rev. Geo. Heber,
436 St. Nicholas Avenue

Jones, Mrs. Geo. Heber,
436 St. Nicholas Avenue

Jordan, David Starr,
Stanford University, Cal.

Judge, Miss Katherine,
737 East Brigham Street,
Salt Lake City, Utah

Kahnweiler, Wm. S.,
58 West 58th Street

Kane, Miss Sybil Kent,
23 West 47th Street

Kane, Miss L. L.,
23 West 47th Street

Kashiwagi, Hideshige,
55 Wall Street

Kaufman, E.,
16th Street and Irving Place

Kendall, Messmore,
27 William Street

Kennard, John Hanson,
149 Broadway

Kennedy, Dr. Harris,
Roxbury, Mass.

Kennedy, Mrs. Harris,
Roxbury, Mass.

Kent, Miss Ada Howe,
57 S. Washington Street,
Rochester, N. Y.

Kent, Fred I.,
7 Wall Street

Digitized by Google

Kessler, Geo. A.,
20 Beaver Street
Keyes, M. D.,
Minneapolis, Minn.
King, Morris L.,
346 Broadway
Kingsbury, Nathan C.,
15 Dey Street
Kirby, Thomas E.,
6 East 23d Street
Knight, Miss Harriet W.,
265 Henry Street
Knox, Dr. George William,
Union Theological Seminary
Kohns, Lee,
44 Warren Street
Kondo, Sajuro,
23 S. Maryland Avenue,
Atlantic City, N. J.
Koyama, T.,
445 Broome Street
Kunz, Dr. George F.,
401 Fifth Avenue
Ladd, Prof. George Trumbull,
204 Prospect Street,
New Haven, Conn.
Lafrentz, F. W.,
100 Broadway
Lane, Miss Charlotte T.,
Hotel Plaza
Langeloth, I.,
P. O. Box 957
Lapp, John S.,
Victor, Ontario Co., N. Y.
Lasser, Milton,
224 Clinton Street
Brooklyn, N. Y.
Lauterbach, Mrs. Edward,
761 Fifth Avenue
Lauterbach, Edward,
22 William Street
Leach, Miss Abby,
Vassar College,
Poughkeepsie, N. Y.
LeGendre, Wm. C.,
59 Wall Street
Lehmaier, Jas. S.,
132 Nassau Street
Lehman, Mrs. Albert C.,
305 Stratford Avenue,
Pittsburgh, Pa.
Levy, Jefferson M.,
27 Pine Street
Lewis, August,
112 East 16th Street
Lewisohn, Miss Alice,
43 Fifth Avenue
Lewisohn, Miss Irene,
43 Fifth Avenue
Lewison, Adolph,
42 Broadway
Lichtenberg, Jos.,
13 Astor Place
Lichtenberg, Mrs. Jos.
966 Trinity Avenue
Lincoln, Lowell,
345 Broadway
Lindsay, C. Seton,
346 Broadway
Lody, Carl H.,
45 Broadway
Loomis, Francis B.,
Metropolitan Club,
Washington, D. C.
Loree, L. F.,
32 Nassau Street
Lounsbery, Mrs. R. P.,
14 East 52d Street
Lovett, R. S.,
165 Broadway
Low, Mrs. Joseph T.,
22 East 47th Street
Lynch, Frederick,
12 Spuyten Duyvil Parkway
MacCracken, Dr. Henry M.,
University Heights, N. Y.
MacCracken, Mrs. Henry M.,
University Heights, N. Y.

Digitized by Google

MacLean, Chas. Fraser,
2122 Fifth Avenue
MacLean, Mrs. Chas. Fraser,
2122 Fifth Avenue
MacVeagh, Chas.,
40 East 74th Street
MacVeagh, Mrs. Chas.
40 East 74th Street
McAneny, George
19 East 47th Street
McCall, Edward E.,
321 West 86th Street
McCarroll, William,
Tribune Building
McCarthy, James M.,
40 Wall Street
McClure, S. S.,
44 East 23d Street
McFadden, J. Franklin,
121 Chestnut Street,
Philadelphia, Pa.
McFadden, Philip G.,
3 S. William Street
McGraw, Jas. H.,
239 West 39th Street
McKee, J. R.,
30 Church Street
McKeen, E. W.,
54 Warren Street
McKinney, R. C.,
111 Broadway
McLean, Miss Helen,
7 East 75th Street
McMillin, Marion,
40 Wall Street
McNaughton, Jas.,
30 Church Street
McNear, Harrison Alex. Hamilton,
9 West 49th Street
McRoberts, Samuel,
55 Wall Street
Mack, Jacob W.,
85 Liberty Street
Macy, V. Everit,
Chilmark, Scarborough-on-Hudson,
N. Y.
Magnus, Mrs. Cora L.,
28 West 96th Street
Malcolm, O. F.,
1328 Broadway
Malcolm, Mrs. O. F.,
Hotel Marseilles
Mansfield, Howard,
49 Wall Street
Mansfield, Mrs. Howard,
535 Park Avenue
Marburg, Theodore,
14 Mt. Vernon Place, W.,
Baltimore, Md.
Marks, Marcus M.,
687 Broadway
Marshall, W. H.,
30 Church Street
Masuda, Nobuyo,
445 Broome Street
Mather, Samuel,
Cleveland, Ohio
Matsui, Keishiro,
Foreign Office, Tokio, Japan
Matthews, Gardiner D.,
Brooklyn, N. Y.
Matthews, Rev. M. A.,
7th Avenue and Spring Street,
Seattle, Wash.
Mayer, Dr. Emil,
465 West End Avenue
Meeder, Frederick H.,
Grand Central Station
Metzger, Judson D.,
Moline, Ill.
Meyer, Harry H.,
52 Broadway
Midzuno, Kokichi,
Japanese Legation, Pekin, China
Midzuno, Mrs. Kokichi,
Foreign Office, Tokio, Japan

Digitized by Google

Mihara, A. S.,
Coleman Building, Seattle, Wash.

Milbank, Mrs. J. Hungerford,
211 Pine Street, Freeport, L. I.

Miller, Spencer,
96 Liberty Street

Miller, W. W.,
24 Broad Street

Millett, Francis D.,
Cosmos Club, Washington, D. C.

Miyamura, Sueo,
60 Wall Street

Moore, Miss Ethel,
Water Mill, L. I.

Moran, William J.,
76 William Street

Mori, Shigehisa,
254 Fifth Avenue

Mori, T.,
445 Broome Street

Morioka, Tachuu,
445 Broome Street

Morioka, Mrs. T.,
410 West 130th Street

Morris, Robert C.,
135 Broadway

Morse, James R.,
25 Broad Street

Morse, Willard S.,
165 Broadway

Moses, Miss L. McD.,
Hotel Savoy

Muchnic, Chas. M.,
30 Church Street

Muchnic, Mrs. Chas. M.,
South Orange, N. J.

Muhling, Francis J.,
445 Broome Street

Murai, Y.,
548 Broadway

Murai, Mrs. Y.,
548 Broadway

Murray, Russell,
100 Grand Street

Murray, Mrs. David,
86 Livingston Avenue,
New Brunswick, N. J.

Muschenheim, Wm. C.,
Hotel Astor

Muschenheim, Fred A.,
Hotel Astor

Nagai, Matsuzo,
c/o Japanese Consulate-General,
San Francisco, Cal.

Nathan, Alfred,
85 Liberty Street

Nathan, Ernest A.,
128 Front Street

Noguchi, Dr. Hideyo,
Rockefeller Institute

Norton, Charles D.,
2 Wall Street

O'Brien, Thomas J.,
American Embassy, Rome, Italy

Ogden, Robert C.,
125 East 56th Street

Oguri, Y.,
445 Broome Street

Ohta, Tamekichi,
60 Wall Street

Okakura, Kakuzo,
Museum of Fine Arts,
Boston, Mass.

Olcott, E. E.,
Desbrosses Street Pier

Osborne, Thomas M.,
Auburn, N. Y.

Oudin, M. A.,
Schenectady, N. Y.

Page, F. C. B.,
Adams and Plymouth Streets,
Brooklyn, N. Y.

Page, Walter H.,
c/o Doubleday, Page & Co.,
Garden City, L. I.

Digitized by Google

Palmenberg, Mrs. Raymond von,
266 West 91st Street
Parsons, Hinsdill,
30 Church Street
Parsons, Mrs. William H.,
"Brookside," Rye, N. Y.
Pate, Wm. C.,
100 William Street
Patrick, Chas. H.,
25 Pine Street
Pell, S. H. P.,
43 Exchange Place
Pell, Mrs. S. H. P.,
3 East 69th Street
Pepper, Chas. H.,
Concord, Mass.
Perkins, Mrs. Geo. C.,
45 Prospect Street,
Hartford, Conn.
Perkins, George W.,
71 Broadway
Perry, Mrs. W. A.,
7 East 56th Street
Phelps, Stowe,
20 West 43d Street
Phillips, Henry L.,
261 Columbus Avenue
Piva, Celestino,
71 Greene Street
Pollak, Henry,
79 Wall Street
Poole, Mrs. Adeline A.,
57 West 53d Street
Pope, Miss Theodate,
Farmington, Conn.
Prior, E. L.,
90 Wall Street
Proctor, Thomas Redfield,
Utica, N. Y.
Pruyn, Robert C.,
60 State Street, Albany, N. Y.
Pulitzer, Mrs. Joseph,
7 East 73d Street
Pumpelly, Raphael,
Newport, R. I.
Putnam, George Haven,
4 West 45th Street
Radley, Mrs. Ignatius,
Spuyten Duyvil, N. Y.
Railing, C. E.,
Hotel Plaza
Ramsay, D. S.,
280 Broadway
Raymond, R. W.,
29 West 39th Street
Rea, Samuel,
Broad Street Station,
Philadelphia, Pa.
Redfield, Wm. C.,
3 Tennis Court, Brooklyn, N. Y.
Reeves, Mark W.,
5 Nassau Street
Reilly, Mrs. John,
2015 DeLancey Place,
Philadelphia, Pa.
Reilly, John, Jr.,
90 West Broadway, Salem, N. J.
Reilly, Mrs. John, Jr.,
90 West Broadway, Salem, N. J.
Reynolds, Jas. Bronson,
151 Central Park, West
Rice, E. W., Jr.,
Schenectady, N. Y.
Rice, Mrs. Esther W.,
Hotel Ansonia
Richards, J. A.,
Tribune Building
Ridder, Herman,
P. O. Box 1207
Ripley, Gen'l E. H.,
11 West 56th Street
Ripley, Mrs. Edward H.,
11 West 56th Street
Ritchie, R. W.,
New York Sun
Robb, Alexander,
100 William Street

Digitized by Google

Robert, Samuel,
20 Beaver Street

Robinson, Edward,
Metropolitan Museum of Art

Rodewald, Frederick L.,
100 Broadway

Rogers, Wm. J.,
58 Reynolds Terrace,
Orange, N. J.

Rollins, Edward A.,
52 Broadway

Rosenberg, James N.,
170 Broadway

Russell, Faris R.,
31 Nassau Street

Russell, Lindsay,
165 Broadway

Russell, Mrs. Lindsay,
26 West 51st Street

Ryan, Frank G.,
c/o Parke, Davis & Co.,
Detroit, Mich.

Saito, Hiroshi,
Imperial Japanese Embassy,
Washington, D. C.

Saito, Kadsu,
60 Wall Street

Saito, Commander Shichigoro,
Imperial Japanese Navy,
Tokio, Japan

Sakai, Hayao,
546 Broadway

Sakamoto, Y.,
Tribune Building

Saklatvala, P. D.,
83 Grand Street

Sarre, Mrs. Olive Brown,
Napanock, Ulster Co., N. Y.

Satow, N.,
111 Prince Street

Schettler, Miss Elizabeth,
147 Madison Avenue

Scheuer, Percy C.,
116 East 16th Street

Schiff, Mrs. Jacob H.,
965 Fifth Avenue

Scidmore, Miss Eliza R.,
1837 M Street, Washington, D. C.

Scofield, Miss Grace,
Tuxedo Park, N. Y.

Scofield, Miss Helen,
Tuxedo Park, N. Y.

Scott, Walter,
495 Broadway

Scott, George C.,
30 Church Street

Scott, Frank H.,
33 East 17th Street

Scrymser, James A.,
66 Broadway

Seaman, Frank,
34 West 33d Street

Seaman, Dr. Louis Livingston,
247 Fifth Avenue

Seaman, Mrs. Louis Livingston,
247 Fifth Avenue

Searls, H. W.,
Hotel Plaza

Seitz, Don C.,
310 Stuyvesant Avenue,
Brooklyn, N. Y.

Seitz, Mrs. Don C.,
310 Stuyvesant Avenue,
Brooklyn, N. Y.

Seko, Konosuke,
445 Broome Street

Seko, Mrs. Konosuke,
445 Broome Street

Seligman, Henry,
1 William Street

Seligman, Jefferson,
1 William Street

Seligman, Prof. Edward R. A.,
324 West 86th Street

Shafer, Jos. H.,
15 Beekman Place,
Summit, N. J.

Digitized by Google

Sherrill, Charles H.,
20 East 65th Street
Sherrill, Mrs. Charles H.,
20 East 65th Street
Shito, Akira,
60 Wall Street
Shonts, Theodore P.,
165 Broadway
Short, William H.,
507 Fifth Avenue
Sinclair, John J.,
Hotel Plaza
Skeel, Mrs. Roswell, Jr.,
Irvington-on-Hudson, N. Y.
Skinner, Wm.,
45 East 17th Street
Sleicher, John A.,
225 Fifth Avenue
Sleicher, William,
Troy, N. Y.
Slocum, Col. J. J.,
111 Broadway
Smith, Arthur,
111 Broadway
Smith, C. C.,
42 Broadway
Smith, Mrs. Charles Stewart,
25 West 47th Street
Smith, Henry A.,
31 Nassau Street
Smith, James E.,
Hon. Consul for Japan,
St. Louis, Mo.
Smith, Oscar W.,
Hudson and Vestry Streets
Snyder, Valentine P.,
11 East 56th Street
Soria, H. J.,
648 Broadway
Sparks, T. Ashley,
8 Bridge Street
Sprague, Rufus W., Jr.,
165 Broadway
Starr, Frederick,
Chicago University, Chicago, Ill.
Stayton, Wm. H.,
165 Broadway
Steel, W. J.,
72 Beaver Street
Steers, James R.,
1 West 70th Street
Stein, A.,
97 Gold Street
Stevens, Wm. H.,
25 Broad Street
Stillman, Francis H.,
50 Church Street
Stokes, Frederick A.,
449 Fourth Avenue
Stone, Melville E.,
195 Broadway
Stone, J. Sumner,
155 Pelham Road,
New Rochelle, N. Y.
Straight, Willard D.,
c/o J. P. Morgan & Co.
Straus, Herbert N.,
R. H. Macy Co., 33d Street
Sugawa, K.,
18 Shichome, Kaigandori,
Yokohama, Japan
Sulzberger, Cyrus L.,
516 West End Avenue
Sutro, Lionel,
5 Nassau Street
Tajima, Shigeji,
445 Broome Street
Takagi, K.,
11 Broadway
Takahashi, S.,
Central Building, Seattle, Wash.
Takaki, Shunzo,
445 Broome Street
Takaki, Mrs. Shunzo,
445 Broome Street
Takami, Dr. Toyohiko C.,
182 High Street, Brooklyn, N. Y.

Digitized by Google

Takami, Mrs. T. C.,
182 High Street, Brooklyn, N. Y.

Takamine, Mrs. Jokichi,
334 Riverside Drive

Takayanagi, Tozo,
254 Fifth Avenue

Talcott, J. Frederick,
60 West 87th Street

Talcott, Mrs. J. Frederick,
60 West 87th Street

Tatnall, Henry,
Broad Street Station,
Philadelphia, Pa.

Taylor, J. P.,
Henderson, N. C.

Taylor, S. Frederic,
108 Hudson Street

Teall, Dr. Chas. C.,
Fulton, N. Y.

Teshima, T.,
445 Broome Street

Tetsuka, H. K.,
546 Broadway

Thomas, E. V.,
Bryant Park Arcade Building

Thompson, Max L.,
Hotel Plaza

Thompson, Mrs. Robert M.,
3 East 69th Street

Thorne, Johnathan,
1028 Fifth Avenue

Thorne, Mrs. Johnathan,
1028 Fifth Avenue

Thursby, Miss Emma Cecilia,
34 Gramercy Park

Tison, Alexander,
308 West 72d Street

Tokieda, Motoyuki,
55 Wall Street

Towne, Henry R.,
9 Murray Street

Tyson, Russell,
274 Monadnock Block,
Chicago, Ill.

Ukers, W. H.,
91 Wall Street

Underwood, Frederick D.,
50 Church Street

Upham, George F.,
Hotel Gramatan, Bronxville, N. Y.

Ushikubo, D. J. R.,
254 Fifth Avenue

Ushikubo, Mrs. D. J. R.,
254 Fifth Avenue

Vanderpoel, S. Oakley, Jr.,
115 East 18th Street

Van Ness, F. L.,
15 John Street

Verbeck, Gen'l William,
St. Johns School, Manilus, N. Y.

Vick, Walker W.,
50 Broadway

Vilter, Theo. O.,
2102 Prairie Street,
Milwaukee, Wis.

Vilter, Mrs. Theo. O.,
2102 Prairie Street,
Milwaukee, Wis.

Vogelstein, L.,
42 Broadway

Wadsworth, F. E.,
2731 Jefferson Avenue,
Detroit, Mich.

Walcott, E. H.,
101 Milk Street, Boston, Mass.

Wald, Miss Lillian D.,
265 Henry Street

Walker, James W.,
445 Broome Street

Walter, A. W.,
495 Broadway

Waragai, H.,
Box 696, Houston, Texas

Warburg, Paul M.,
52 William Street

Ward, George Gray,
51 West 53d Street

Digitized by Google

Ward, Mrs. George Gray,
51 West 53d Street

Warner, Richard F.,
50 Church Street

Washington, Charles M.,
c/o Arthur Smith,
111 Broadway

Waterbury, Miss Florence,
Morristown, N. J.

Waterbury, John I.,
Wall Street, corner Nassau

Waterhouse, Frank,
244 Central Building,
Seattle, Wash.

Waters, Miss Yssabella L.,
265 Henry Street

Webb, Silas D.,
32 Bowling Slip

Webster, Dr. J. Clarence,
32 Bellevue Place,
Chicago, Ill.

Weisse, Dr. Faneuil D.,
108 East 30th Street

Weisse, Mrs. Faneuil D.,
108 East 30th Street

Welch, Chas. J.,
22 East 80th Street

Weld, Stephen M.,
89 State Street, Boston, Mass.

Westover, M. F.,
Schenectady, N. Y.

Weyer, M.,
445 Broome Street

Weyers, Bruno,
61 Garfield Avenue,
Madison, N. J.

White, Dr. John L.,
Sacramento, Cal.

Whitehead, B. S.,
161 Washington Street,
Newark, N. J.

Wiley, Louis,
New York Times

Wills, Henry T.,
66 Lafayette Street

Williams, Frank Backus,
55 West 44th Street

Williams, W. H.,
32 Nassau Street

Wilson, George T.,
165 Broadway

Witherbee, Frank S.,
2 Rector Street

Wolf, Ralph,
115 Broadway

Wolff, Julius C.,
512 Canal Street,
New Orleans, La.

Wollman, William J.,
42 Broadway

Wood, Dr. Wm. Benj.,
33 West 47th Street

Woodbury, John C.,
145 Lake Avenue, Rochester, N. Y.

Woodbury, Mrs. John C.,
145 Lake Avenue, Rochester, N. Y.

Woodford, Gen'l Stewart L.,
1 Madison Avenue

Woodford, Mrs. Stewart L.,
13 West 19th Street

Woodward, Robert B.,
118 Pierrepont Street,
Brooklyn, N. Y.

Woodward, S. W.,
11th and F Streets, N. W.,
Washington, D. C.

Worden, Eugene C.,
165 Broadway

Digitized by Google

Worden, Mrs. Eugene C., 277 West 84th Street

Wright, John G., 39 Cortlandt Street

Wright, J. Dunbar, 41 East 51st Street

Yajima, Shunkichi, 32 Greene Street

Yamakawa, Y., 420 West 121st Street

Yamamoto, S., 546 Broadway

Yamasaki, Keiichi, Japanese Embassy, London, England

Yasumoto, Meijiro, 445 Broome Street

Yoshida, Isaburo, Foreign Office, Tokio, Japan

Young, Edward L., 50 Church Street

Zumoto, M., c/o Japan Times, Tokio, Japan

RECENTLY ELECTED MEMBERS

Baker, George F., Jr.,	258 Madison Avenue
Bennett, William H.,	128 Broadway
Blattner, Mrs. Elise J.,	2914A Arkansas Avenue, St. Louis, Mo.
Blyth, C. Allen, Jr.,	109 Prince Street
Byrne, Joseph,	40 Wall Street
Cowee, Mrs. Harvey D.,	28 Second Street, Troy, N. Y.
Drummond, I. W.,	436 West 22d Street
Lowman, J. D.,	820 Boren Avenue, Seattle, Wash.
McKee, Oliver,	35 West 32d Street
Mason, Miss C. E.,	The Castle School, Tarrytown, N. Y.
Rockefeller, Percy,	26 Broadway
Speiden, William,	107 East 70th Street
Storer, John H.,	16 State Street, Boston, Mass.

Digitized by Google

MISCELLANY

Digitized by Google

Admiral Count Heihachiro Togo
(Guest of honor of the Society at luncheon, August 14, 1911)

Digitized by Google

Digitized by Google

PRINT EXHIBITION, LECTURES and HOSPITALITIES

MAY 19, 1907

Dinner to General Baron T. Kuroki and Staff, and Admiral G. Ijuin and Staff

JULY 11, 1907

Luncheon to Admiral Baron Yamamoto

DECEMBER 2, 1907

Dinner to Consul-General C. Koike

FEBRUARY 29, 1908

Annual Meeting and Reception at Hotel Astor. Addresses by Professor S. Takahashi and Dr. George William Knox

MARCH 10, 1908

Dinner to Ambassador Baron Kogoro Takahira

AUGUST 11, 1908

Luncheon to Ambassador Thomas J. O'Brien

FEBRUARY 15, 1909

Annual Meeting and Election of Officers and Directors. Address by Consul-General Kokichi Midzuno. Lecture on Japan accompanied with stereopticon views.

Digitized by Google

JUNE 1, 1909

Dinner to Vice-Admiral Baron Sotokichi Uriu (Annapolis '81) and Baroness Uriu (Vassar '81) and Rear-Admiral C. S. Sperry and Mrs. Sperry.

SEPTEMBER 2, 1909

Dinner to Their Imperial Highnesses, Prince and Princess Kuni

OCTOBER 16, 1909

Luncheon given jointly with the Peace Society of the City of New York to the Honorary Commercial Commissioners of Japan

FEBRUARY 18, 1910

Dinner to Ambassador Baron Yasuya Uchida and Baroness Uchida

MAY 9, 1910

Luncheon to His Excellency, Prince Iyesato Tokugawa

JUNE 6, 1910

Luncheon to Their Imperial Highnesses, Prince and Princess Hiroyasu Fushimi

OCTOBER 16, 1910

Dinner to His Honor, Yukio Ozaki, Mayor of Tokio, and Madame Ozaki

FEBRUARY 10, 1911

Lecture on "The Positions of the United States and Japan in the Far East" by Prof. Toyokichi Iyenaga, Ph.D.

APRIL 18, 1911

Lecture on "Japanese Color Prints" by Mr. Frederick W. Gookin
Reception to Ambasasdor and Baroness Uchida

Digitized by Google

April 19 to May 21, 1911

Loan Exhibition of Japanese Color Prints

May 5, 1911

Reception to Officers and Executive Committee of the Society

August 14, 1911

Luncheon to Admiral Count Heihachiro Togo

December 9, 1911

Reception to Doctor and Mrs. Inazo Nitobe

During the year 1911 the following contributions have been made to the funds of the Society:

Dr. Jokichi Takamine,	$500
S. F. Taylor, President, Borden's Condensed Milk Co.,	500
Valentine P. Snyder,	100
Isaac N. Seligman,	250

Digitized by Google

PLANS FOR FUTURE ACTIVITIES

Jan. 30, 1912

Lecture by Professor Honda, Litt. D., on "Kyokaku, The Knights of the Japanese Bourgeoisie."

"A Talk on Japan" by C. Vanderbilt Barton, illustrated with stereopticon views.

Reception to President and Mrs. Lindsay Russell and Mr. and Mrs. Hamilton Holt.

Feb. 20

In the lecture room of the Metropolitan Museum of Art. Lecture by Professor Bashford Dean, of Columbia University, on "The Armorers' Art in Old Japan." Dr. Dean will illustrate his lecture on this important branch of Japanese art with actual specimens of ancient armor and lantern slides of the best examples in Japanese and foreign collections.

March 14-30

Exhibition of Japanese flower arrangements and gardens with lectures on these subjects.

Also tea ceremony. At Hotel Astor.

March 16

Dinner to His Excellency, Viscount Sutemi Chinda, Japanese Ambassador to the United States, and Viscountess Chinda.

April

Lecture by Howard Mansfield, Esquire.

May

Lecture by Hamilton Holt, Esquire. Mr. Holt was the first lecturer sent abroad under the auspices of the Japan Society to make addresses before the leading universities, colleges and chambers of commerce of Japan.

Digitized by Google

Hon. Kokichi Midzuno, Former Consul-General in New York
Now Secretary Japanese Legation, Pekin

Digitized by Google

Digitized by Google

November

Exhibition of silks, old screens, tapestries, brocades, silk pictures, mandarin coats, theatrical costumes, dress patterns, shawls, etc.

In near future

Publication of record of transactions of the Society (lectures, etc.), with illustrations. It is hoped that these records will prove of great value.

Sending to Japan for a period of three months, one American editor and one lecturer.

Sending to each member of the Society, on a complimentary basis, a monthly copy of the "Oriental Review."

THE SOCIETY PLANS TO

Offer $100 in prizes in several leading colleges throughout the United States for the best essay or article on Japan, Japanese-American relations, etc. Prizes have already been contributed for the following colleges:

Columbia,	Isaac N. Seligman,	$100
University of Kentucky,	Henry Clews,	100
University of Michigan,	Lindsay Russell,	100
Yale,	Jokichi Takamine,	100
Cornell,	Jacob H. Schiff,	100
Harvard,	R. Arai,	100
Iowa State University,	Mrs. Elmer Black,	100

Members who desire to aid the Society and further its educational work may do so by obtaining contributions for prizes for other colleges.

Digitized by Google

A SELECTION OF GOOD BOOKS ON JAPAN

(Most of these books may be obtained from G. P. Putnam's Sons, 4 West 45th Street.)

GENERAL AND MISCELLANEOUS

Du Cane, Ella and Florence	The Flowers and Gardens of Japan. . . . . (Carried by S. Kondo, 6 West 33d Street)	$6.00
Edwards, A. Herbage .	Kakemono: Japanese Sketches, ...	1.75
Gulick, Sidney L. . .	Evolution of the Japanese: Social and Psychic, . . "The best thing on Japan since Dr. Griffis' Mikado's Empire."	2.00
Hearn, Lafcadio . .	Japan. An attempt at an interpretation. 8vo., cloth, gilt top. 1905, ...	2.00
Hearn, Lafcadio . .	In Ghostly Japan. Short stories and sketches—weird; mythological; and descriptive of the life, customs, poetry, etc., of the Japanese. Illustrated. 12mo., cloth. 1899, ...	2.00
Lowell, P.	Occult Japan; or, The Way of the Gods. An esoteric study of Japanese personality and possession. Illustrated. Crown 8vo., gilt top. 1895, ...	1.75
Lowell, P.	Soul of the Far East. Cloth, 16mo., gilt top, . .	1.25
Morrison, Arthur . .	The Painters of Japan, ...	35.00
Redesdale, Lord . . .	Tales of Old Japan. 12mo., cloth, gilt top. 1890 .	1.25
Nitobe, Inazo	Bushido, the Soul of Japan. An exposition of Japanese thought. Tenth revised and enlarged edition. Crown 8vo., cloth. 1905, ... "Bushido" is the Japanese feudal equivalent of Chivalry. It was an organic growth of centuries of military career.	1.25

Digitized by Google

Otto, Alexander F. and *Holbrook, Theodore S.*	Mythological Japan: Explaining the symbolisms of mythology as they relate to Japanese Art, Net (Carried by S. Kando, 6 West 33d Street)	5.00
Ozaki, Mme.	Warriors of Old Japan. Illustrated. 12mo., . .	1.25
Porter, Robert P. . .	The Full Recognition of Japan. A detailed Account of the Economic Progress of the Japanese Empire to 1911, Net, ...	3.40
von Seidlitz, W. . .	A History of Japanese Color Prints, ...	6.50

DESCRIPTION AND TRAVEL

Chamberlain, B. H. .	Things Japanese. New and revised edition; crown 8vo. Notes on various subjects connected with Japan for the use of travelers and others. 1898	$4.00
Clement, Ernest . . .	Handbook of Modern Japan. Illustrated. 12mo. A standard reference book. 1905, ...	1.50
Fraser, Mrs. Hugh . .	Letters from Japan. Large 8vo. Fully illustrated. New edition. Probably the best generally known work on Japan. A record of modern life in Japan. New edition, 1904; original, 1899, ...	3.00
Hearn, Lafcadio . .	Glimpses of Unfamiliar Japan. 2 vols. Crown 8vo., gilt top. Probably no one, except a native, was more qualified to write a volume of this title. His "Glimpses" are personal ones and his Japan is "unfamiliar." 1894, ...	4.00
Murray	Guide Book to Japan. 12mo. Maps. A standard guide book,—the best known. Revised edition, 1907	6.00
Ponting, H. G. . . .	Lotus Land. Japan, ...	6.00
Seitz, Don C.	Surface Japan: Short notes of a swift survey. Illustrated in photogravure and marginal sketches after Hokusai, ...	5.00
Weston, W.	Mountaineering and Exploring in the Japanese Alps. The only book of its kind. Illustrated. 8vo. 1896, ...	6.00

Digitized by Google

HISTORY

Brinkley, Capt. F. . . Japan and China, ...

Griffis, W. E. . . . . . The Mikado's Empire. 2 vols. Illustrated. 8vo. $4.00

Gubbins, J. H. . . . . The Progress of Japan: 1853-1871, ... 3.00

Murray, Dr. David . . The Story of Japan. Fully illustrated. 12mo. Revised edition, continuing the history to the close of 1905, with the text of the treaty of Portsmouth between Russia and Japan, and supplementary chapters by Baron Kentaro Kaneko. Original edition, 1894, ... 1.50

Okakura-Kakuzo . . The Awakening of Japan. Tall 16mo., cloth. 1904 1.20
"The remarkable history of Japan arousing from her slumbers."

SOCIAL LIFE AND CUSTOMS

Adam, Evelyn . . . Behind the Screens in Japan. 1 vol., 12mo., 1911 $1.50

Bacon, Alice M. . . . . Japanese Girls and Women. 1891, ... 4.00
"I have enjoyed intimate friendship with a number of Japanese ladies, who have spoken with me freely and shown me the details of their lives."

Davidson . . . . . Present-Day Japan. 1904, ... 4.50

Knox, Dr. G. W. . . . Japanese life in town and country. Crown 8vo. Fully illustrated with photographs, and other plates especially adapted to assist the text by presenting visibly the scenes described. 1904, . . . 1.20
"A delightful book, all the more welcome because the ablest scholar in Japanese Confucianism that America has yet produced has here given us impressions of man and nature in the Archipelago."

Morse, E. S. . . . . . Japanese Houses. Illustrated. 8vo., cloth, . . . 3.00

Norman, Henry . . . The Real Japan. A study of contemporaneous Japanese manners, morals, administration, policies, etc. 1892, ... 5.00

Digitized by Google

Okakura-Kakuzo . .	Book of Tea. An interpretation of Japanese life, manners, etc. 1905, ...	1.50

JAPANESE-RUSSIAN WAR

Scidmore, Eliza R. . .	As The Hague Ordains. 12mo., cloth. The journal of a Russian prisoner's wife while in Japan. A book which, by its intelligent writing, attracted large interest. 1907, ...	$1.50
	War in the Far East, 1904-1905. Illustrated. 8vo. Numerous maps and plans. A thorough report of the war by the correspondent of the London *Times*. 1905, ...	5.00
Barry	Port Arthur. Illustrated with snap-shots on the battlefield. 12mo. 1905, ... "He has given the literature of this famous siege a strong human document . . . one might almost imagine himself a witness."	1.50
Hamilton, Sir I.	A Staff Officer's Scrap Book. 2 vols., 8vo. A collection of actual notes (somewhat extended, of course) taken during the Japanese-Russian War. 1905-6, ...	9.00
McCaul	Under the Care of the Japanese War Office. Illustrated. 12mo. An interesting picture of the workings of the war office. 1904, ...	1.50
Sakurai, N.	Human Bullets. Illustrated. 12mo. A soldier's account of the seige of Port Arthur. 1906, . . .	1.25
Semenoff	Battle of Tsu-shima. Illustrated. 12mo. An account of the naval side of the war, leading up to the great sea fight. 1905, ...	1.50
Story, D.	Campaign with Kuropatkin. Illustrated. 8vo. Giving the other side of the war. The details of the Russian campaign, and a good picture of the Russian Army. 1905, ...	3.00
Tikowara	Before Port Arthur in a Destroyer. 1906, . . .	3.00

Digitized by Google

BOOKS, ARTICLES AND ADDRESSES

BY MEMBERS OF THE JAPAN SOCIETY DURING 1911

Lectures on Japan with stereopticon views, .	C. Vanderbilt Barton
Poem "Togo-May 27th, 1905,"	Lucian T. Chapman
Lectures on "Japanese Color Prints," . . .	Frederick W. Gookin
Lectures before colleges and universities in Japan, ...	Hamilton Holt
Address "Japanese Diplomacy, Past and Present,"	Dr. M. Honda
Address "Foreign Trade of Japan," . . .	R. Ichinomiya
Book "Rare Days in Japan,"	Prof. John Trumbull Ladd
Address before The International Press Association, Tokio, ...	Lindsay Russell
Book "Surface Japan,"	Don C. Seitz
Address "Japan and Korea,"	Frederick Starr
Address "The Japanese in America," . . .	Dr. Jokichi Takamine
Article "American and Japanese Newspapers,"	Motosado Zumoto

Members who have lectured or written on subjects relating to Japan will kindly notify the Society so their names may be given in the next Year Book.

Digitized by Google

Hon. Charles Page Eryan, American Ambassador to Japan

Digitized by Google

Digitized by Google

KIMI-GA-YO

(JAPANESE NATIONAL HYMN)

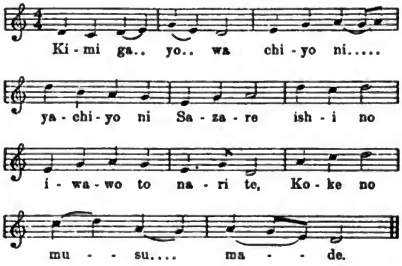

KIMI ga yo wa chiyo ni yachiyo ni
Sazare ishi no iwawo to nari te,
Koke no musu made.

[TRANSLATION]

MAY our gracious emperor reign!
Till a thousand, yea, ten thousand
Years shall roll; till the sand
In the brooklet grow to stone,
And the moss out of pebbles emeralds make.

Digitized by Google

THE STAR-SPANGLED BANNER

(AMERICAN NATIONAL HYMN)

O SAY, can you see by the dawn's early light
  What so proudly we hailed at the twilight's last gleaming?—
Whose broad stripes and bright stars, through the perilous fight
  O'er the ramparts we watched, were so gallantly streaming!
And the rockets' red glare, the bombs bursting in air,
Gave proof through the night that our flag was still there;
O say, does that star-spangled banner yet wave
O'er the land of the free and the home of the brave?

On that shore, dimly seen through the mists of the deep,
  Where the foe's haughty host in dread silence reposes,
What is that which the breeze, o'er the towering steep,
  As it fitfully blows, now conceals, now discloses?
Now it catches the gleam of the morning's first beam,
In full glory reflected, now shines on the stream;
'T is the star-spangled banner! O, long may it wave
O'er the land of the free and the home of the brave!

O, thus be it ever when freemen shall stand
  Between their loved homes and the war's desolation!
Blest with vict'ry and peace, may the Heaven-rescued land
  Praise the Power that hath made and preserved us a nation.
Then conquer we must, when our cause it is just,
And this be our motto, "In God is our trust";
And the star-spangled banner in triumph shall wave
O'er the land of the free and the home of the brave.

FRANCIS SCOTT KEY.

Digitized by Google

IDEAL 90 DAYS' TRIP TO JAPAN, KOREA AND CHINA.

COST $1,000 TO $1,500.

LEAVE NEW YORK ABOUT APRIL 15TH OR SEPTEMBER 1ST.

1 day	Chicago.
1 "	Denver.
2 "	San Francisco.
6 days	On Pacific.
1 day	Honolulu.
10 days	On Pacific.
30 "	Japan.
7 "	Korea.
7 "	China (Pekin).
4 "	Trip through inland seas, Japan.
21 "	Return to New York via Pacific or over the Trans-Siberian Railway through Russia (10 days by rail from Vladivostock to St. Petersburg).

If the traveller does not desire to see China and Korea, the trip may be shortened to two months from San Francisco; or he may prolong his stay in Japan, giving more time to such cities as Tokio and Kioto; or he may visit hot springs, such as Hokone or Ikaho, or extend his trip to Hokkaido or Formosa to see the aboriginal races of the Orient.

Digitized by Google

CONSULS

JAPANESE CONSULS IN THE UNITED STATES

New York, New York,	Tamekichi Ohta, *Acting Consul-General*
Chicago, Illinois,	Keiichi Yamasaki, *Consul*
San Francisco, California,	Matsuzo Nagai, *Acting Consul-General*
Seattle, Washington,	S. Takahashi, *Consul*
Portland, Oregon,	Morizo Ida, *Consul*

HONORARY CONSULS

New Orleans, Louisiana	John Walker Phillips, *Honorary Consul*
Mobile, Alabama,	William Peter Hutchinson, *Honorary Consul*
Boston, Massachusetts,	Edwin H. Walcott, *Honorary Consul*
Galveston, Texas,	J. H. Langbehn, *Honorary Consul*
Philadelphia, Pennsylvania,	J. Franklin McFadden, *Honorary Consul*
St. Louis, Missouri,	J. E. Smith, *Honorary Consul*
Denver, Colorado,	Dr. A. L. Bennett, *Honorary Consul*

IN CANADA

Ottawa, Ontario,	Takashi Nakamura, *Consul-General*
Vancouver, British Columbia,	Chonosuke Yada, *Consul*

AMERICAN CONSULS IN JAPAN

Yokohama,	Thomas Sammons, *Consul-General*
Kobe,	George N. West, *Consul*
Nagasaki,	Carl F. Deichman, *Consul*
Seoul, Korea,	George H. Scidmore, *Consul-General*
Tamsui,	Samuel C. Reat, *Consul*

Digitized by Google

Courtesy of August Belmont, Esq.

Commodore Perry landing to meet the Imperial Commission at Yokohama, 1853
(U. S. Marines lined up; Commodore Perry in center greeting the Japanese)

Digitized by Google

Digitized by Google

ENGLISH-JAPANESE PHRASES AND SENTENCES

(Selected from Murray's Handbook for Japan.)

In pronouncing Japanese as Romanized, the consonants are to be sounded approximately as in English, and the vowels as in Spanish or Italian.

MISCELLANEOUS

How do you do? . . . . . *Konnichi wa?*
Good morning . . . . . *O hayo.*
It is fine weather to-day . . . . . *Konnichi wa, yoi tenki de.*
It is hot to-day . . . . . *O atsu gozaimasu.*
It is cold to-day . . . . . *O samu gozaimasu.*

(The above weather remarks almost amount to greetings)

Good evening . . . . . *Komban wa.*
Good night . . . . . *O yasumi nasai.*
Good-by . . . . . *Sayonara.*
Thank you . . . . . *Arigato.*
Pray don't mention it . . . . . *Do itashimashite.*
That is so (English "yes") . . . . . *Sayo de gozaimasu.*
Is that so? . . . . . *So desu ka?*
Is that all right? . . . . . *Yoroshiu gozaimasu ka?*
That is all right . . . . . *Yoroshiu gozaimasu.*
Is it this? . . . . . *Kore desu ka?*
It is this . . . . . *Kore desu.*
It is n't this . . . . . *Kore de nai.*
Do you understand? . . . . . *Wakarimashita ka?*
I understand . . . . . *Wakarimashita.*
I don't understand . . . . . *Wakarimasen.*
Please come here . . . . . *Koko-ye oide nasai.*
Come in . . . . . *O hairi nasai.*
Please sit down . . . . . *Dozo o kake nasai.*
Please come again . . . . . *Mata irasshai.*
Please excuse me . . . . . *Gomen nasai.*
Allow me to congratulate you . . . . *O medeto gozaimasu.*
This is plenty . . . . . *Mo takusan.*
No, thank you . . . . . *Mo takusan.*

Digitized by Google

What is it?	*Nan desu ka?*
What is this?	*Kore wa, nan desu ka?*
Please show me	*Misete kudasai.*
Just let me look	*Chotto haiken.*
Please go and ask	*Kiite kudasai.*
Where is it?	*Doko desu ka?*
Who is it?	*Dare desu ka?*
When is it?	*Itsu desu ka?*
What o'clock is it?	*Nan-ji desu ka?*
Is this all?	*Kore dake desu ka?*
I don't know	*Shirimasen.*
Wait a little	*Sukoshi matte kudasai.*
Go quickly	*Hayaku! Hayaku!*
That is no good	*Sore wa dame desu.*
That won't do	*Sore wa dame desu.*
That is enough	*Mo yoroshi.*
Don't make such a row	*Yakamashii!*
Don't bother so	*Urusai! Urusai!*
Please leave off	*O yoshi nasai.*
Don't do that	*O yoshi nasai.*
It can't be helped	*Shikata ga nai.*
As quickly as possible	*Narutake isoide.*
As early as possible	*Narutake hayaku.*
Which is the best?	*Dotchi ga yoroshii?*
How much for one?	*Hitotsu ikura?*
How much per ri (2½ miles)?	*Ichi-ri ikura?*
How much per head?	*Hitori-mae ikura?*
I don't want that	*Are wa irimasen.*
This is the one I want	*Kono ho ga irimasu.*
Can you?	*Dekimasu ka?*
I can	*Dekimasu.*
I can't	*Dekimasen.*
Can you go?	*Ikaremasu ka?*
I can (go)	*Ikaremasu.*
I cannot (go)	*Ikaremasen.*
Give me one more (another)	*Mo hitotsu kudasai.*
Please go first (*apres vous*)	*Dozo o saki ni.*
I should like to borrow it for a minute	*Chotto haishaku.*
I am very glad to see you	*Yoku o ide nasaimashita.*
Please give it to me	*Kudasai.*
What is the matter?	*Do shimashita ka?*
How long will it take?	*Dono kurai kakarimasu?*

Digitized by Google

How much will it cost?	*Dono kurai kakarimasu?*
I only want one	*Hitotsu de yoroshii.*

SHOPPING

I think I'll go out shopping	*Kaimono ni de-kakemasho.*
How much is it?	*Ikura desu?*
That is too dear	*Sore wa takai.*
You must go down a little in price . .	*Sukoshi o make nasai.*
Have n't you any a little cheaper? . .	*Mo chitto yasui no ga nai ka?*
How much does it all come to? . . .	*Mina de, ikura ni narimasu ka?*
Please send them to the hotel	*Yado ye todokete kudasai.*
What is this used for?	*Kore wa, nani ni tsukaimasu ka?*
What is this made of?	*Kore wa, nani de dekite imasu ka?*
I don't like it	*Ki ni irimasen.*
How much for one?	*Hitotsu ikura?*
I'll take all these; please wrap them up in paper	*Kore dake kai masu kara, kami ni tsutsunde, kudasai.*
Wrap them up separately	*Betsu betsu ni tsutsunde kudasai.*

ON THE ROAD

Which is the way to Kiga?	*Kiga ye iku michi wa, dochira de gozaimasu?*
Please tell me the way	*Michi wo oshiete kudasai.*
Go straight on	*Massugu ni oide nasai.*
Where is the telegraph office?	*Denshin-kyoku wa, dochira desu ka?*
Where is the ticket office?	*Kippu wo uru tokoro wa doko desu ka?*
(Give me) one first class ticket to Nikko	*Nikko made, itto ichimai.*
(Please book) this luggage for Nikko	*Kore dake no nimotsu wo Nikko made.*
How many hours does it take to get to Nagoya?	*Nagoya made, nan-ji-kan kakarimasu?*
When does the train for Nikko start? .	*Nikko-yuki no kisha wa, itsu demasu ka?*
Where do we change trains?	*Doko de nori-kaemasu ka?*
What is the name of that mountain? .	*Ano yama wa, nan to iimasu ka?*
What is this place called?	*Koko wa, nan to iu tokoro desu ka?*
Is this a Buddhist or a Shinto Temple?	*Kore wa, tera desu ka? yashiro desu ka?*
How far is it from here to the next town?	*Koko kara, saki no shuku made, ri-su wa dono kurai desu?*

Digitized by Google

Will you come with me?	*Issho ni o ide nasai?*
Let us go together	*Issho ni ikimasho ja nai ka.*
Let us rest a little	*Chitto yasumimasho ja nai ka.*
I want to see the dancing	*Odori wo mi-tai.*
Is it much further	*Mada takusan arimasu ka?*
What is there to see here?	*Koko de miru mono wa, nan desu ka?*
What is the fare?	*Chinsen wa, ikura?*
I would rather walk	*Arukimasho.*
Is it far?	*Empo desu ka?*
Put me down (said to a jinrikisha-man)	*Orose!*
Which is the best inn at Minobu? . .	*Minobu wa, yado wa, dochira ga yoroshiu gozaimasu?*

Digitized by Google

UNIVERSITY OF MICHIGAN
3 9015 06392 1798

Digitized by Google